

## Joshua D. Arters

The Law Offices of Ben M. Rose, PLLC

**Practice Areas:** Civil Litigation



*Level:* Barrister

*Team:* February- Technology Today

*p:* 615-720-8213

*e:* josh@bmrfirm.com

University of Tennessee, J.D., 2012

## Kevin Baltz

Butler Snow LLP

**Practice Areas:** Business Litigation; Real Estate Litigation



*Level:* Master

Inn President

*p:* 615-651-6714

*e:* kevin.baltz@butlersnow.com

University of Tennessee, J.D., 2003

## Chris Bellamy

Neal & Harwell PLC

**Practice Areas:** Civil Litigation; White-Collar Criminal



*Level:* Associate

*Team:* November- Constitution in Crisis

*p:* 615-238-3531

*e:* cbellamy@nealharwell.com

Vanderbilt University, J.D., 2010

## Michael Berger

Nissan North America Inc.

**Practice Areas:** Labor & Employment



*Level:* Master

*Team:* October- Ethical Dilemmas in Practice

*p:* 615-355-2529

*e:* mike.berger@nissan-usa.com

New York University, J.D., 1992

## Trudy L. Bloodworth

Self-Employed

**Practice Areas:** Family Law; Criminal Defense

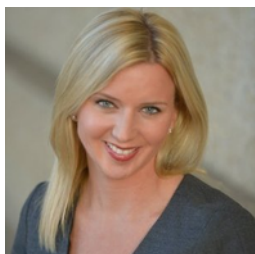

*Level:* Master

*Team:* January - Courtroom Psychology

*p:* 615-250-8000

*e:* trudy@trudybloodworthattorney.com

Nashville School of Law, J.D., 1999

## Hunter Branstetter

Sherrard Roe Voigt & Harbison, PLC

**Practice Areas:** Labor & Employment; Civil Litigation



*Level:* Associate

*Team:* February- Technology Today

*p:* 615-742-4528

*e:* hbranstetter@srvhlaw.com

Vanderbilt University, J.D., 2013

# Allison Bussell

Klein Bussell, PLLC

**Practice Areas:** Federal Litigation; Civil Rights;  
Employment Law



*Level:* Barrister

*Team:* April- But I Saw It In the  
Movies

*p:* 615-600-4803

*e:* allison.bussell@kleinbussell.com

University of Tennessee, J.D., 2004

# Jonathan S. Carlton

Harrington Law Office

**Practice Areas:** Civil Rights, Education, Elder & Family  
Law

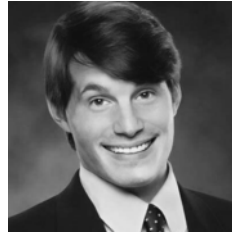

*Level:* Barrister

*Team:* January - Courtroom  
Psychology

*p:* 615-320-9977

*e:* jonathan@harringtonlawoffice.com

Loyola University - New Orleans, J.D., 2010

# Gregory Cashion

Smith, Cashion & Orr

**Practice Areas:** Construction Law



*Level:* Master

*Team:* April- But I Saw It In the  
Movies

*p:* 615-742-8553

*e:* gcashion@smithcashion.com

University of Tennessee, J.D., 1983

# Jim Catalano

Frost Brown Todd

**Practice Areas:** Business Litigation; Construction Law;  
Product Liability Litigation



*Level:* Master

*Team:* February- Technology Today

*p:* 615-251-5563

*e:* jcatalano@fbtlaw.com

Cumberland School of Law, J.D., 1997

# Kay Caudle

STR, Inc.

**Practice Areas:** Labor & Employment; Commercial  
Litigation



*Level:* Master

*Team:* October- Ethical Dilemmas in  
Practice

*p:* 615-824-8664 \*3340

*e:* kcaudle@str.com

University of Tennessee, J.D., 2000

# Brad Craig

Lewis Thomason

**Practice Areas:** Civil Litigation; Labor and Employment



*Level:* Associate

*Team:* March- ADR, Mediation &  
Collaborative Law

*p:* 615-259-1366

*e:* bcraig@lewisthomason.com

University of Tennessee, J.D., 2012

# Judge Marshall Davidson

TN Workers' Compensation Appeals Board

**Practice Areas:** Judge



*Level:* Master

*Team:* April- But I Saw It In the Movies

*p:* 615-253-6267

*e:* marshall.davidson@tn.gov

University of Tennessee, J.D., 1989

# Lindsey Davis

Digby Family Law, PLC

**Practice Areas:** Family Law; Wills & Trusts

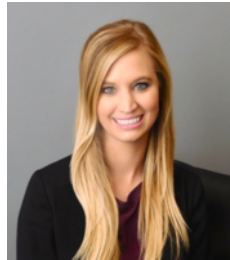

*Level:* Associate

*Team:* February- Technology Today

*p:* 615-997-3741

*e:* lindsey@digbyfamilylaw.com

Belmont University, J.D., 2015

# Heather Derrick

Gullett, Sanford, Robinson & Martin

**Practice Areas:** Real Estate Law



*Level:* Associate

*Team:* February- Technology Today

*p:* 615-804-6874

*e:* hderrick@gsrm.com

University of Tennessee, J.D., 2016

# Sarah Digby

Digby Family Law, PLC

**Practice Areas:** Family Law

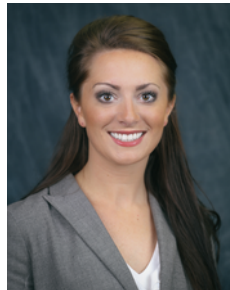

*Level:* Associate

*Team:* March- ADR, Mediation & Collaborative Law

*p:* 615-997-3741

*e:* sarah@digbyfamilylaw.com

Vanderbilt University, J.D., 2013

# Jennifer Eberle

Hall Booth Smith, PC

**Practice Areas:** Litigation Commercial & Business;  
Product Liability



*Level:* Barrister

*Team:* March- ADR, Mediation & Collaborative Law

*p:* 615-313-9911

*e:* jeberle@hallboothsmith.com

University of Memphis, J.D., 2001

# Sherie Edwards

State Volunteer Mutual Insurance Co.

**Practice Areas:** Health & Hospital Law; Insurance Law;  
Tort & Personal Injury



*Level:* Master

*Team:* January - Courtroom Psychology

*p:* 615-846-8205

*e:* sheriee@svmic.com

Nashville School of Law, J.D., 1996

# Debbie Farringer

Belmont University College of Law

**Practice Areas:** Academic



*Level:* Master

*Team:* November- Constitution in Crisis

*p:* 615-460-2863  
*e:* deborah.farringer@belmont.edu

Vanderbilt University, J.D., 2002

# Elizabeth A. Garrett

Self-Employed

**Practice Areas:** Family Law



*Level:* Master

*Team:* April- But I Saw It In the Movies

*p:* 615-467-1801  
*e:* elizabeth@garrettsimmonsllaw.com

Nashville School of Law, J.D., 2002

# Mollie Gass

Rudy Winstead Turner, PLC

**Practice Areas:** Business & Corporate, Healthcare Litigation



*Level:* Associate

*Team:* April- But I Saw It In the Movies

*p:* 615-515-3530  
*e:* mgass@rudylaw.net

Nashville School of Law, J.D., 2012

# Amanda Gentry

Law Office of Amanda Gentry

**Practice Areas:** Family Law



*Level:* Associate

*Team:* January - Courtroom Psychology

*p:* 615-604-6263  
*e:* amandajgentry@gmail.com

Nashville School of Law, J.D., 2013

# Dayne Geyer

8th Circuit Court for the 20th Judicial District of Tennessee

**Practice Areas:** Judicial Clerk



*Level:* Associate

*Team:* March- ADR, Mediation & Collaborative Law

*p:* 931-224-8351  
*e:* dpgeyer@hotmail.com

Belmont University, J.D., 2015

# Jeff Gibson

Bass, Berry & Sims PLC

**Practice Areas:** Government; Business Litigation; Health & Hospital



*Level:* Barrister

*Team:* March- ADR, Mediation & Collaborative Law

*p:* 615-742-7749  
*e:* jgibson@bassberry.com

University of Georgia, J.D., 2007



# Jordan Gibson

Gideon Cooper & Essary

**Practice Areas:** Medical Malpractice



*Level:* Associate

*Team:* April- But I Saw It In the Movies

*p:* 615-254-0400  
*e:* jordan@gideoncooper.com

Belmont University, J.D., 2016

# Davis Griffin

Davis Griffin, Attorney at Law

**Practice Areas:** General Litigation

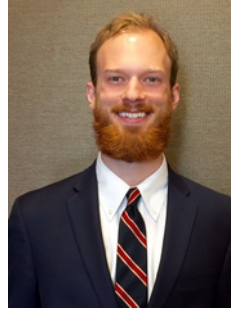

*Level:* Associate

*Team:* January - Courtroom Psychology

*p:* 615-249-8693  
*e:* fordhamgriffin@gmail.com

Belmont University, J.D., 2015

# Laura Hartsfield

Dept. of Commerce & Insurance

**Practice Areas:** Regulatory & Contract Law



*Level:* Associate

*Team:* January - Courtroom Psychology

*p:* 615-594-7454  
*e:* laura.hartsfield@tn.gov

Belmont University, J.D., 2015

# Robb Harvey

Waller Lansden Dortch & Davis LLP

**Practice Areas:** IP; Franchise; Business Litigation



*Level:* Master

*Team:* January - Courtroom Psychology

*p:* 615-850-8859  
*e:* robb.harvey@wallerlaw.com

Vanderbilt University, J.D., 1985

# Lynda Hill

Frost Brown Todd LLC

**Practice Areas:** IP; Business Litigation; Product Liability Law



*Level:* Master

*Team:* March- ADR, Mediation & Collaborative Law

*p:* 615-251-5550  
*e:* lhill@fbtllaw.com

University of Tennessee, J.D., 1998

# Michael Holder

Leitner, Williams, Dooley & Napolitan PLLC

**Practice Areas:** Liability; Workers Compensation



*Level:* Associate

*Team:* April- But I Saw It In the Movies

*p:* 615-255-7722  
*e:* michael.holder@leitnerfirm.com

Belmont University, J.D., 2015

## Anne Hunter

Collins & Hunter PLLC

**Practice Areas:** Employment Law



*Level:* Master

*Team:* February- Technology Today

*p:* 615-682-1295

*e:* anne@collinshunter.com

DePaul University, J.D., 1995

## Judge Lynda Jones

General Sessions Court Judge

**Practice Areas:** Judge



*Level:* Master

*Team:* November- Constitution in Crisis

*p:* 615-880-3672

*e:* lyndajones@jis.nashville.org

University of Memphis, J.D., 1989

## Judge Kelvin Jones

20th Judicial Dist., Div. VIII

**Practice Areas:** Alternative Dispute Resolution; Civil Rights; Government



*Level:* Master

*Team:* October- Ethical Dilemmas in Practice

*p:* 615-880-2591

*e:* kelvinjones@jis.nashville.org

University of Alabama, J.D., 1998

## Whitney Henry Kimerling

Lewis Thomason

**Practice Areas:** Insurance and Product Liabilities



*Level:* Barrister

*Team:* February- Technology Today

*p:* (615) 259-1366

*e:* wkimerling@lewisthomason.com

Samford University, J.D., 2010

## Carson W. King

Hall Booth Smith

**Practice Areas:** IP, Business Litigation, Liability



*Level:* Associate

*Team:* November- Constitution in Crisis

*p:* 615-277-8890

*e:* cking@hallboothsmith.com

University of Illinois, J.D., 2015

# Sean Kirk

Bone McAllester Norton PLLC

**Practice Areas:** Litigation General Civil



*Level:* Barrister

*Team:* November- Constitution in Crisis

*p:* 615-238-6307

*e:* skirk@bonelaw.com

University of Tennessee, J.D., 2003

# Tom Lawless

Lawless & Associates, PC

**Practice Areas:** Business Law; Banking Law; Real Estate Law



*Level:* Master

*Team:* February- Technology Today

*p:* 615-351-7839

*e:* tomlawless@comcast.net

Nashville School of Law, J.D., 1980

# Laura Martin

Tennessee Department of Commerce & Insurance

**Practice Areas:** Regulatory Law



*Level:* Associate

*Team:* November- Constitution in Crisis

*p:* (615) 253-3702

*e:* Laura.martin@tn.gov

Suffolk University, J.D., 2014

# Thomas McFarland

Gullett, Sanford, Robinson & Martin

**Practice Areas:** Business Litigation



*Level:* Associate

*Team:* February- Technology Today

*p:* 615-244-4994

*e:* tmcfarland@gsrm.com

Vanderbilt University, J.D., 2014

# Rob McKinney

Rob McKinney Law

**Practice Areas:** Criminal Law-Public/Private Defense; Tort & Personal Injury; Civil Litigation



*Level:* Master

*Team:* November- Constitution in Crisis

*p:* 615-256-7337

*e:* rob@robmcKinneylaw.com

Nashville School of Law, J.D., 1994

# Denard Mickens

TN Department of Health

**Practice Areas:** Assistant General Counsel



*Level:* Barrister

*Team:* January - Courtroom  
Psychology

*p:* 615-837-5374  
*e:* denard.mickens@tn.gov

Wake Forest University, J.D., 2004

# Jake Nemer

Lindsey & Amonette, PLLC

**Practice Areas:** Family Law



*Level:* Barrister

*Team:* November- Constitution in  
Crisis

*p:* 615-313-3992  
*e:* jnemer@lindseyamonette.com

Loyola University - New Orleans, J.D., 2010

# Ethan Page

Rogers, Kamm & Shea

**Practice Areas:** Family Law



*Level:* Associate

*Team:* October- Ethical Dilemmas in  
Practice

*p:* 615-320-0600  
*e:* e.page@thewindinthewillowslaw.com

University of Memphis, J.D., 2015

# Sara Page

Department of Commerce and Insurance

**Practice Areas:** Regulatory Law



*Level:* Associate

*Team:* November- Constitution in  
Crisis

*p:* 615-741-2241  
*e:* Sara.r.page@tn.gov

Belmont University, J.D., 2015

# Todd Panther

Tune, Entrekin & White PC

**Practice Areas:** Construction; Business Litigation



*Level:* Master

*Team:* March- ADR, Mediation &  
Collaborative Law

*p:* 615-244-2770  
*e:* tpanther@tewlawfirm.com

DePaul University, J.D., 1990

# Jennifer Porth

J. Stephen Brown, PC

**Practice Areas:** Family Law; Probate; Personal Injury



*Level:* Barrister

*Team:* November- Constitution in  
Crisis

*p:* 615-444-3299  
*e:* jennifer@jstephenbrown.com

Nashville School of Law, J.D., 2007



# Eli Richardson

Bass, Berry & Sims PLC

**Practice Areas:** Healthcare; Compliance



*Level:* Master

*Team:* February- Technology Today

*p:* 615-742-0416

*e:* erichardson@bassberry.com

Vanderbilt University, J.D., 1992

# Isaac Sanders

Neal & Harwell PLC

**Practice Areas:** Criminal Law; Civil Litigation; Tort & Personal Injury



*Level:* Barrister

*Team:* March- ADR, Mediation & Collaborative Law

*p:* 615-244-1713

*e:* isanders@nealharwell.com

Vanderbilt University, J.D., 2010

# Harold See

Belmont University College of Law

**Practice Areas:** Academic



*Level:* Master

*Team:* January - Courtroom Psychology

*p:* 615-460-8242

*e:* harold.see@belmont.edu

University of Iowa, J.D., 1973

# Chay Sengkhoumany

Sengkhoumany Law

**Practice Areas:** Immigration Law



*Level:* Barrister

*Team:* April- But I Saw It In the Movies

*p:* 615-667-0270

*e:* chay@senglaw.com

Georgia State University, J.D., 2003

# Rebekah Shulman

Shackelford, Bowen, McKinley & Norton LLP

**Practice Areas:** IP; Litigation General Civil



*Level:* Barrister

*Team:* October- Ethical Dilemmas in Practice

*p:* 615-329-4440

*e:* rshulman@shackelfordlaw.net

Indiana University, J.D., 2008

# Christopher W. Smith

David Randolph Smith & Associates

**Practice Areas:** Personal Injury



*Level:* Associate

*Team:* January - Courtroom Psychology

*p:* 615-394-3602

*e:* csmith@drslawfirm.com

Belmont University, J.D., 2015

# Judge Jerry Smith

Retired Judge

**Practice Areas:** Judge



*Level:* Master

*Team:* February - Technology Today

*p:* 615-741-3041

*e:* jls37209@yahoo.com

University of Tennessee, J.D., 1978

# Will Smith

Gullett, Sanford, Robinson & Martin

**Practice Areas:** Commercial Real Estate



*Level:* Associate

*Team:* March- ADR, Mediation & Collaborative Law

*p:* 615-244-4994

*e:* wsmith@gstrm.com

University of Tennessee, J.D., 2012

# George Spanos

Rogers, Kamm & Shea

**Practice Areas:** Family Law; Civil Litigation



*Level:* Associate

*Team:* April- But I Saw It In the Movies

*p:* 615-208-1323

*e:* g.spanos@thewindinthewillowslaw.com

Nashville School of Law, J.D., 2013

# Travis Swearingen

Butler Snow

**Practice Areas:** Litigation

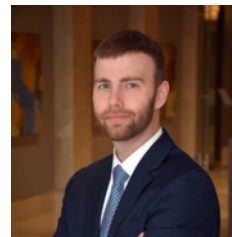

*Level:* Master

*Team:* October- Ethical Dilemmas in Practice

*p:* 615-651-6734

*e:* travis.swearingen@butlersnow.com

Vanderbilt Law School, J.D., 2006

# Julia J. Tate-Keith

Law Office of Julia J. Tate-Keith

**Practice Areas:** Adoption/Family Law



*Level:* Master

*Team:* March- ADR, Mediation & Collaborative Law

*p:* 615-310-2831

*e:* julia@tnbabylaw.com

Vanderbilt Law School, J.D., 1989

# Russell Thomas

Russell Thomas Law

**Practice Areas:** Criminal Law-Public/Private Defense



*Level:* Barrister

*Team:* January - Courtroom Psychology

*p:* 615-620-5598

*e:* rt@russellthomaslaw.com

University of Tennessee, J.D., 2003

# Liz Tipping

Neal & Harwell PLC

**Practice Areas:** Criminal Law; Litigation



*Level:* Barrister

*Team:* October- Ethical Dilemmas in Practice

*p:* 615-244-1713  
*e:* etipping@nealharwell.com

Vanderbilt University, J.D., 2003

# Rachel Upshaw

Karla C. Miller & Associates PLLC

**Practice Areas:** Family Law



*Level:* Barrister

*Team:* February- Technology Today

*p:* 615-391-4200 Ext. 3  
*e:* rachel@karlahewittlaw.com

University of Memphis, J.D., 2006

# Jeffrey Usman

Belmont University College of Law

**Practice Areas:** Academic

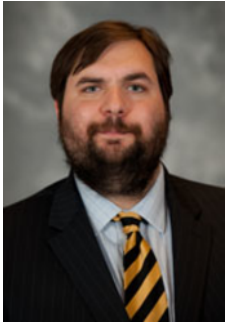

*Level:* Master

*Team:* March- ADR, Mediation & Collaborative Law

*p:* 615-460-8247  
*e:* jeffrey.usman@belmont.edu

Vanderbilt University, J.D., 2004  
Harvard University, L.L.M., 2006

# Emily Vann

Office of the Attorney General & Reporter

**Practice Areas:** Assistant AG, Environmental Division



*Level:* Barrister

*Team:* April- But I Saw It In the Movies

*p:* 615-532-2583  
*e:* emily.vann@ag.tn.gov

University of Memphis, J.D., 2007  
Northwestern University, L.L.M., 2011

# Tim Warnock

Riley Warnock & Jacobson, PLC

**Practice Areas:** Commercial, IP & Construction Litigation



*Level:* Master

*Team:* April- But I Saw It In the Movies

*p:* 615-320-3700  
*e:* TWarnock@rwjplc.com

University of Tennessee, J.D., 1987

# Glen Watson

Watson Law Group, PLLC

**Practice Areas:** Creditor Debtor Rights, Business/Corporate, Bankruptcy



*Level:* Master

*Team:* November- Constitution in Crisis

*p:* 615-369-9600  
*e:* glen@watsonpllc.com

Samford University, J.D., 2000

# Lisa Webb

Law Office of Lisa Webb

**Practice Areas:** Family Law



*Level:* Associate

*Team:* October- Ethical Dilemmas in Practice

*p:* 615-859-8668

*e:* lisapwebb@yahoo.com

Nashville School of Law, J.D., 2014

# Frank Wilbert

Kay, Griffin, Enkema & Colbert PLLC

**Practice Areas:** Civil Litigation



*Level:* Barrister

*Team:* November- Constitution in Crisis

*p:* 615-742-4800

*e:* frank.wilbert@kaygriffin.com

University of Tennessee, J.D., 2003

# Lewis Williams

Flexer Law

**Practice Areas:** Criminal; Family Law



*Level:* Barrister

*Team:* October- Ethical Dilemmas in Practice

*p:* 615-656-4067

*e:* lewis@flexerlaw.com

University of Memphis, J.D., 2005

# Brooke Usher

Usher Family Law, PLC

**Practice Areas:** Family Law



*Level:* Associate

*Team:* October - Ethical Dilemmas in Practice

*e:* brooke@usherfamilylaw.com

*p:* (615) 345-6611

University of Mississippi, J.D., 2011